REVISIONS			
NO.	DATE	BY	REMARKS
1	5-30-85	L.R.H.	REMOVED DIV. OF PUBLIC WORKS (T. BLK.)
2	2-4-88	D.H.G.	REMOVED DEPARTMENT (T. BLK.)
3	7-14-88	D.H.G.	OPTIONAL RIM SECTION

CONVERSIONS	
ENGLISH	METRIC

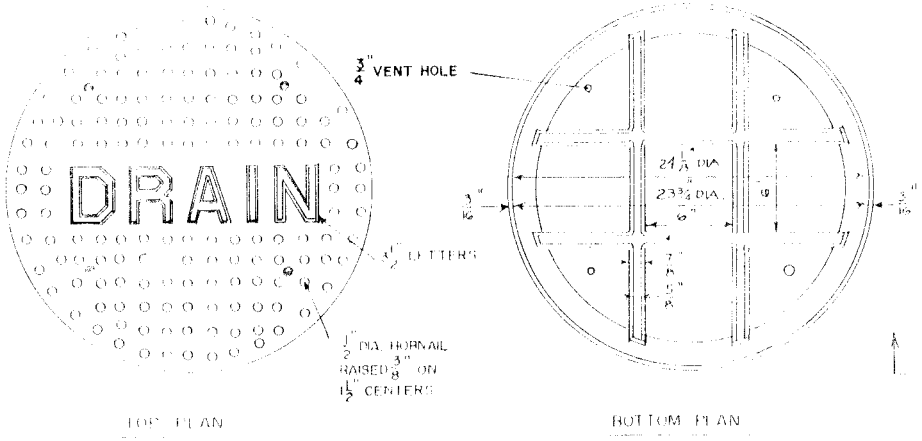

MANHOLE COVER NO. 7A-ALT.

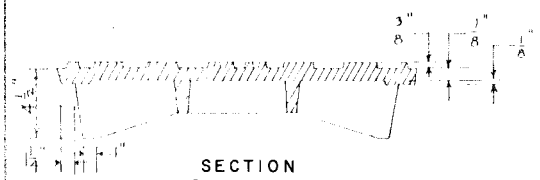

SECTION

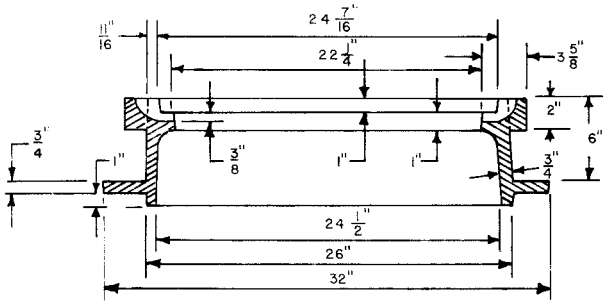

OPTIONAL RIM SECTION

NOT TO SCALE

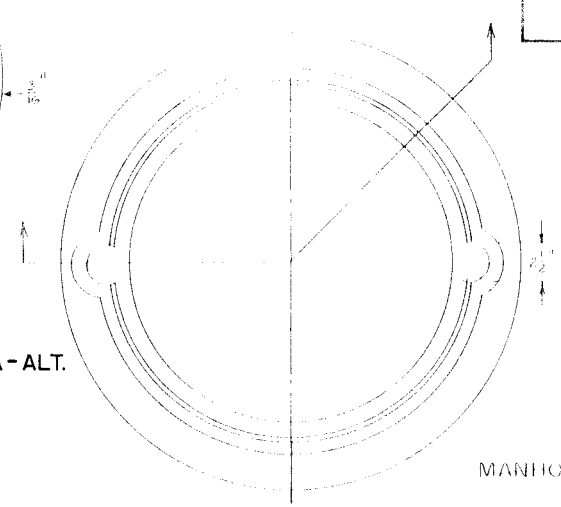

MANHOLE RIM NO. 7A-ALT.

TOP PLAN

NOTES:
1. ESTIMATED WEIGHT – COVER 165 lbs.
FRAME 270 lbs.

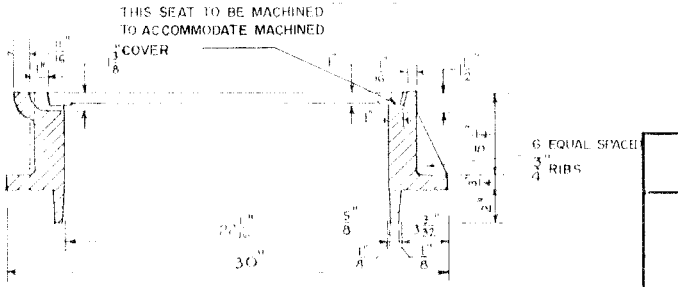

SECTION

CITY OF MEMPHIS
DIVISION OF ENGINEERING

DESIGN STANDARD

FOR

NO. 7A-ALT.

MANHOLE RIM AND COVER

PRINCIPAL CIVIL ENGINEER — 12-19-79

DEPUTY DIRECTOR / CIVIL ENGINEER — DATE

DWG. NO. 15