Super District 8.3
Martavius Jones

- 1 - Rhonda Logan
- 2 - Frank Colvett, Jr., Vice Chair
- 3 - Patrice Robinson, Chairwoman
- 4 - Jamita Swearengen
- 5 - Worth Morgan
- 6 - Edmund H. Ford, Sr
- 7 - Michalyn Easter-Thomas

SUPER DISTRICTS
8.1 - JB Smiley, Jr.
8.2 - Cheyenne Johnson
8.3 - Martavius Jones
9.1 - Chase Carlisle
9.2 - Ford Canale
9.3 - Dr. Jeff Warren

0 ½ 1 2 3 4
Miles

Jim Strickland
Mayor, City of Memphis

January 9, 2020
Mapping and Central Records
Daniel Williams (901) 636-6923
City of Memphis Engineering Division
Manny Belen, City Engineer
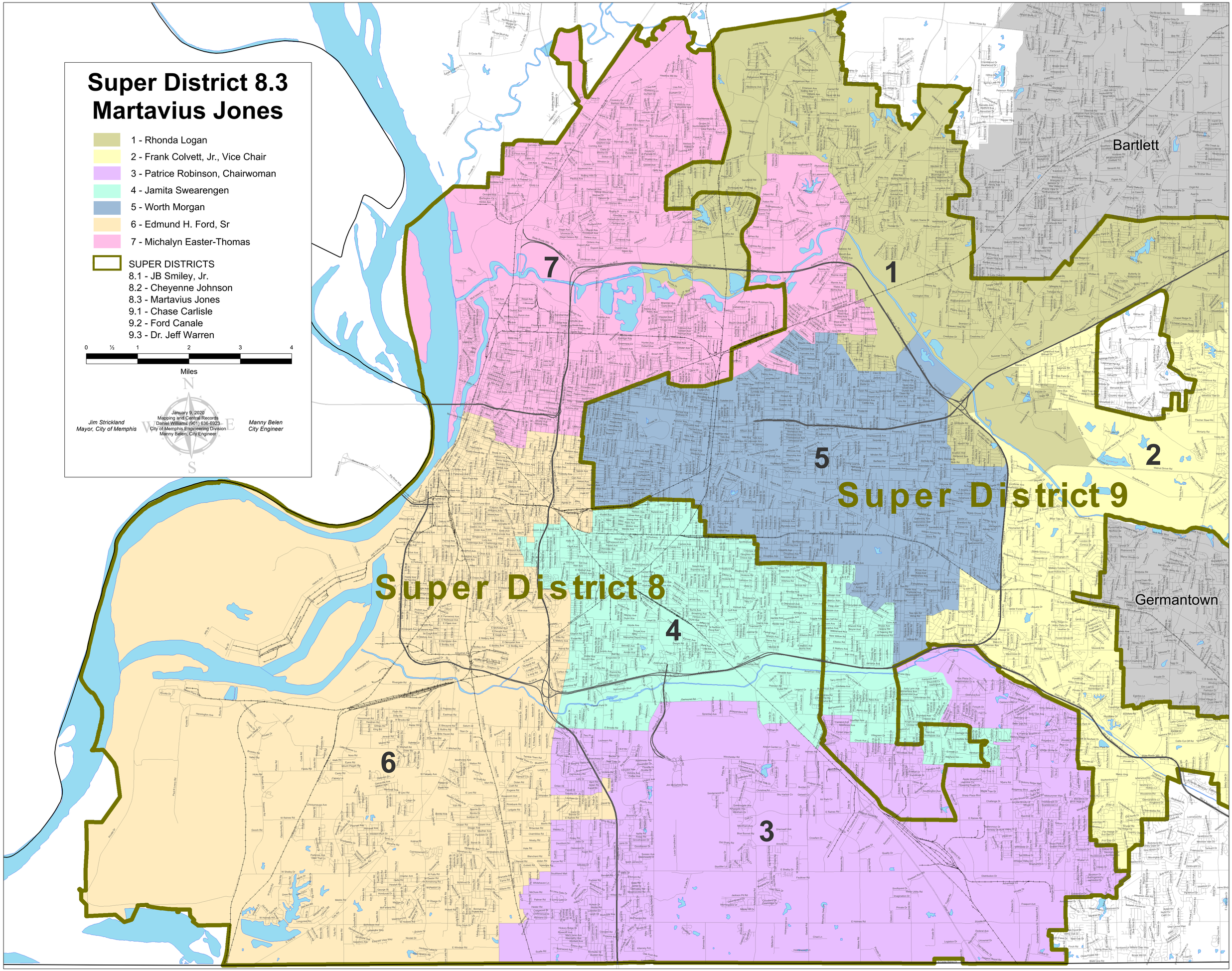
Manny Belen
City Engineer