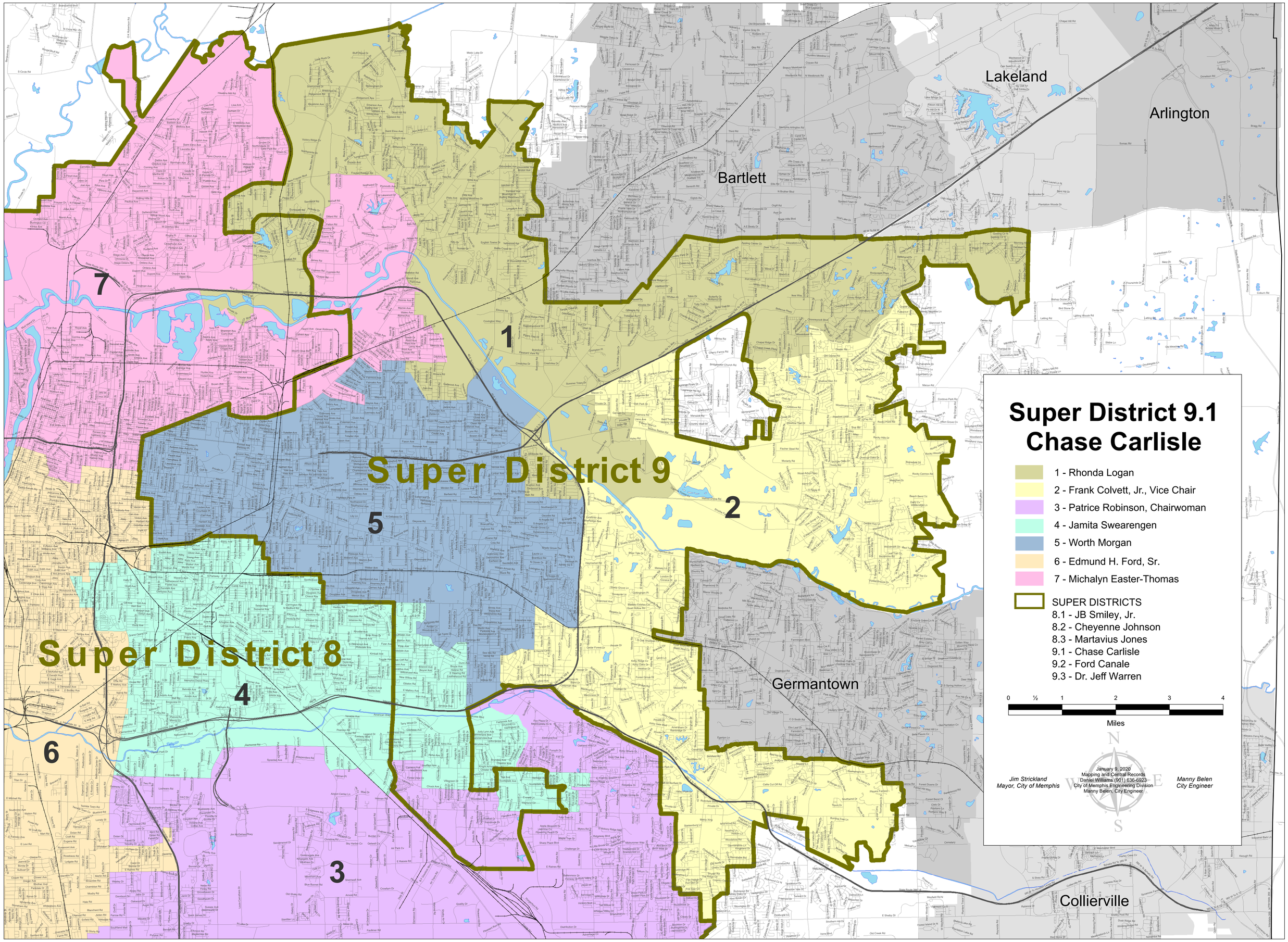
Super District 9.1
Chase Carlisle
1 - Rhonda Logan
2 - Frank Colvett, Jr., Vice Chair
3 - Patrice Robinson, Chairwoman
4 - Jamita Swearengen
5 - Worth Morgan
6 - Edmund H. Ford, Sr.
7 - Michalyn Easter-Thomas
SUPER DISTRICTS
8.1 - JB Smiley, Jr.
8.2 - Cheyenne Johnson
8.3 - Martavius Jones
9.1 - Chase Carlisle
9.2 - Ford Canale
9.3 - Dr. Jeff Warren
0 ½ 1 2 3 4
Miles
N
W
E
S
Jim Strickland
Mayor, City of Memphis
January 9, 2020
Mapping and Central Records
Daniel Williams (901) 636-6923
City of Memphis, Engineering Division
Manny Belen, City Engineer
Manny Belen
City Engineer
Super District 9
Super District 8
1
2
3
4
5
6
7
Lakeland
Arlington
Bartlett
Germantown
Collierville